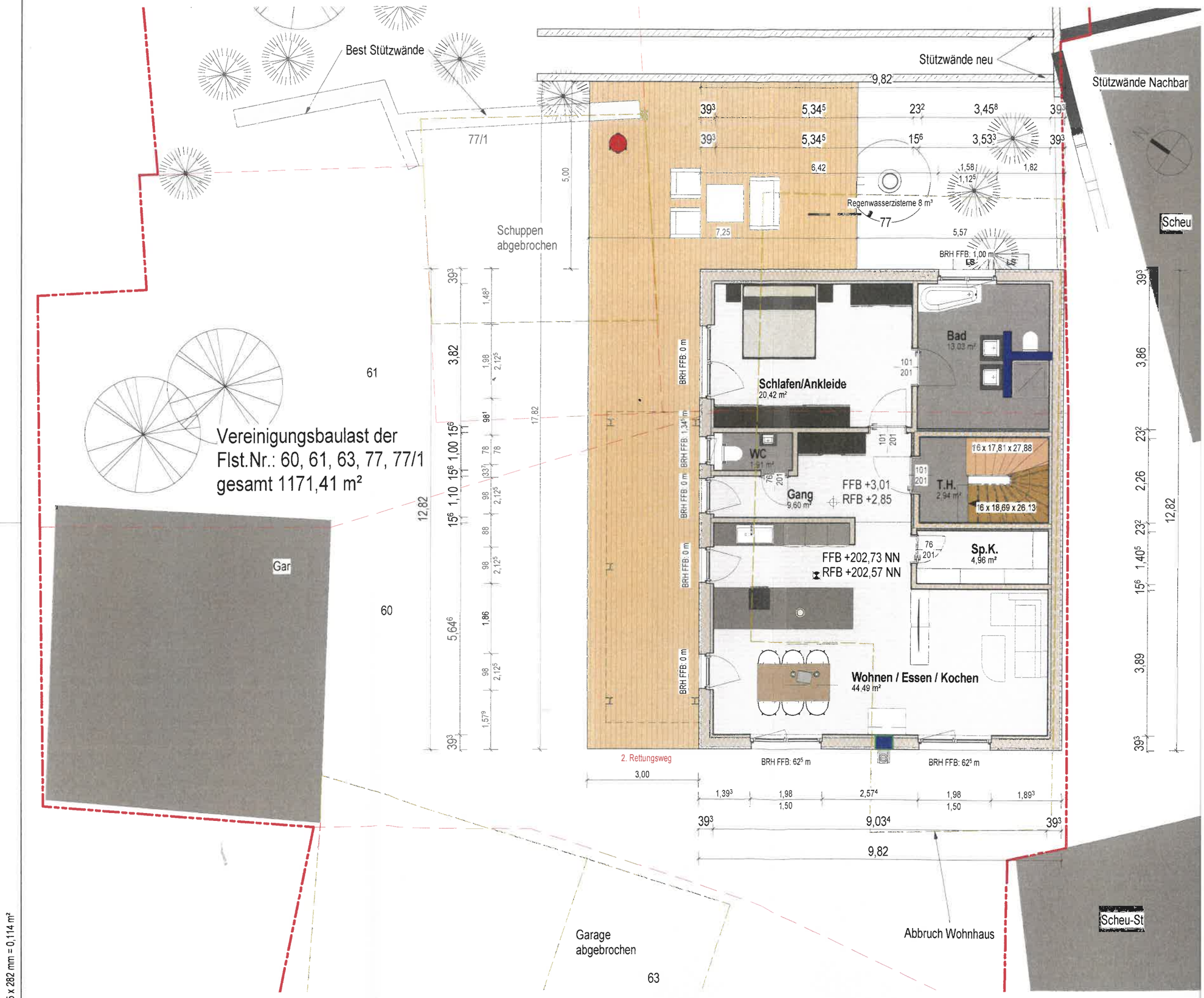

S:\Projekte Hausbau\2021\02_Aufträge in Bearbeitur