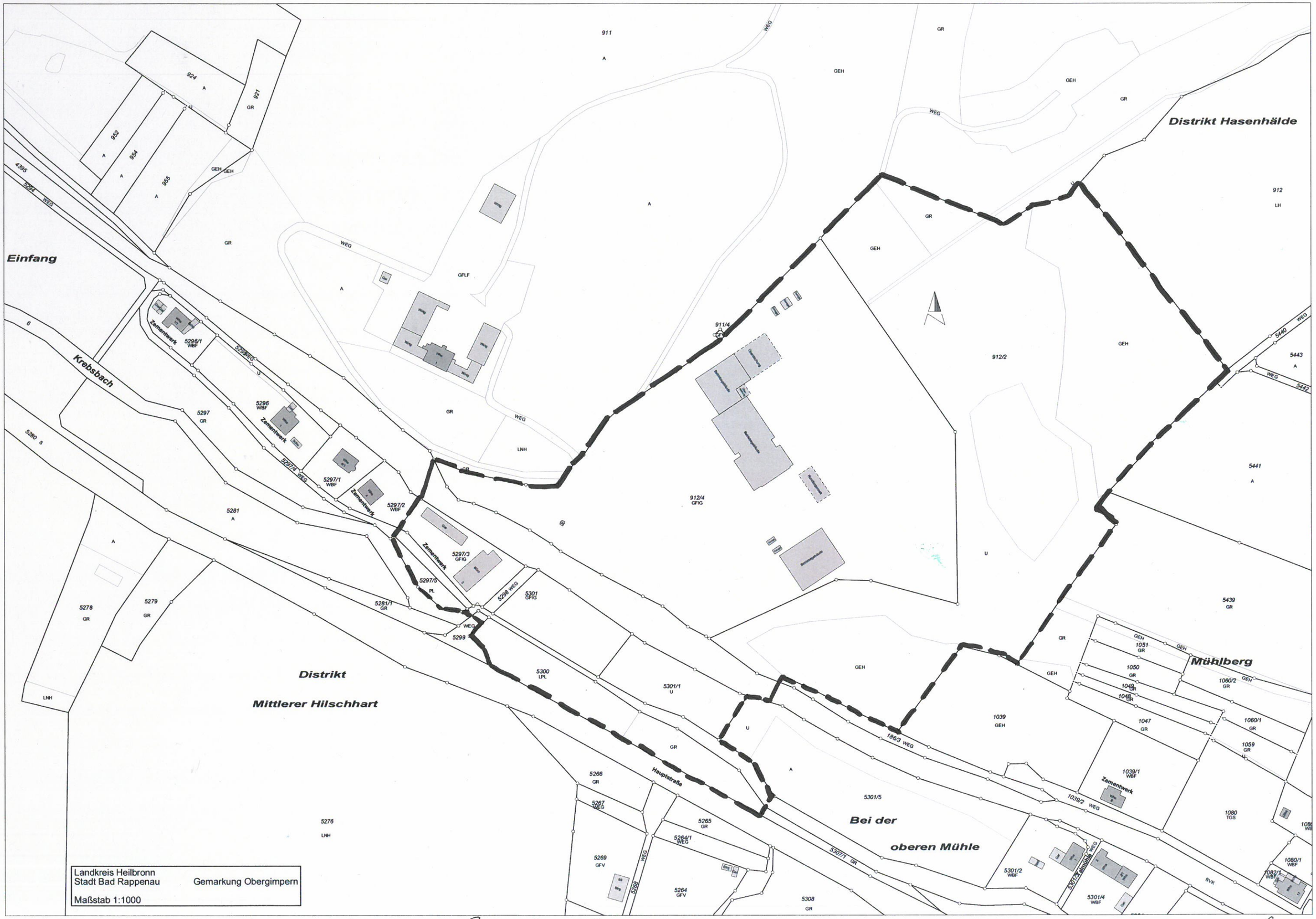

Abgrenzungsplan „ehemaliges Zementwerk"

26/08/20 A.